



BSAC RESIDENTIAL WORKSHOP FOR EUCAST SUSCEPTIBILITY TESTING

UNIVERSITY HOSPITAL OF WALES, CARDIFF, UK

16TH - 18TH APRIL 2019

20TH - 22ND AUGUST 2019

PROGRAMME

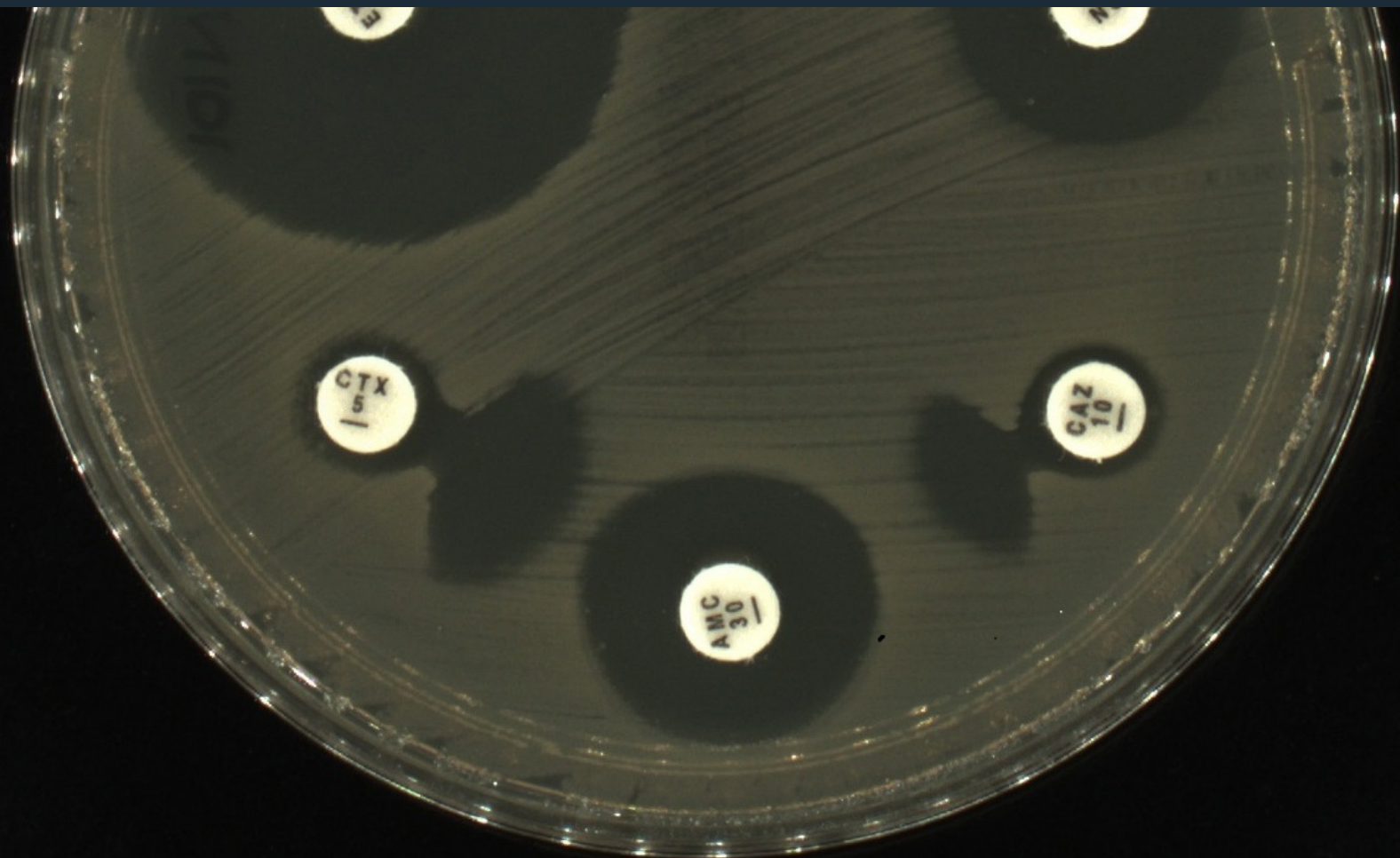



BSAC RESIDENTIAL WORKSHOP FOR EUCAST SUSCEPTIBILITY TESTING

UNIVERSITY HOSPITAL OF WALES, CARDIFF, UK

DAY 1: **TUESDAY 16TH APRIL & 20TH AUGUST 2019**

1100 **REGISTRATION AT HOTEL**

1130 Travel from Hotel to University Hospital of Wales

1145 Welcome

WHY & HOW WE PERFORM SUSCEPTIBILITY TESTING

1200 **Why we perform susceptibility testing**

Robin Howe

1230 **Susceptibility testing methodology**

Kerry Prime

1300 **LUNCH**

1400 **Update on EUCAST guidance**

Mandy Wootton

1430 **Setting clinical breakpoints / ECOFFS**

Robin Howe

1500 **TEA & discussion**

1530 **LABORATORY SESSION 1**

EUCAST disc diffusion testing of Enterobacterales

EUCAST disc diffusion testing of Staphylococci

1630 **Transport to Hotel**

1930 **Course meal at Hotel**

UNIVERSITY HOSPITAL OF WALES, CARDIFF, UK

DAY 2 : **WEDNESDAY 17TH APRIL & 21ST AUGUST 2019**

0830 Meet at Hotel for transport to University Hospital of Wales

HOW TO DETECT RESISTANCE IN GRAM POSITIVES AND NEGATIVES

0900 Phenotypic detection of Gram-positive resistance
Mandy Wootton

0930 Phenotypic detection of ESBLs & carbapenemases
Katie Hopkins

1015 **COFFEE & DISCUSSION**

1045 Interpretive reading
Trevor Winstanley

1130 Demonstrations of new susceptibility testing equipment

1245 **LUNCH**

1330 **LABORATORY SESSION 2**

Reading EUCAST disc results for Enterobacterales. Confirmatory testing for detection of ESBL, AmpC and carbapenemases. Extra susceptibilities, incl. colistin testing

Reading of EUCAST disc testing for staphylococci, MRSA resistance mechanism, how to report MLS_B resistance and glycopeptide resistance confirmatory testing

EUCAST disc testing of streptococci

1715 Transport to Hotel

UNIVERSITY HOSPITAL OF WALES, CARDIFF, UK

DAY 3 : **THURSDAY 18TH APRIL & 22ND AUGUST 2019**

0830 Meet at Hotel for transport to University Hospital of Wales

[Please leave any baggage at hotel depository upon checkout]

DEVELOPMENTS IN SUSCEPTIBILITY TESTING

0900 Rapid diagnostics & susceptibility testing

Virve Enne

0930 Next Generation Sequencing

Massimo Mentasti

1000 **COFFEE & DISCUSSION**

DEVELOPMENTS IN SUSCEPTIBILITY TESTING & QC/QA

1025 EUCAST Rapid Blood Culture Direct AST

Carolyne Horner

1055 QC/QA: What to do when things go wrong

Carolyne Horner

1125 **PRACTICAL SESSION 3**

Interpretation of confirmatory testing for ESBL, AmpC and carbapenemase detection.

Reading of glycopeptide resistance confirmatory testing in staphylococci. Reading, interpretation and reporting of resistance in streptococci.

1300 **LUNCH**

1345 **PRACTICAL SESSION 4 & INTERACTIVE SESSION**

Reading of glycopeptide resistance confirmatory testing in staphylococci. Reading, interpretation and reporting of resistance in streptococci.

Interactive session highlighting anomalous antibiograms.

1530 Close of course & transport to Hotel



BSAC RESIDENTIAL
WORKSHOP FOR EUCAST
SUSCEPTIBILITY TESTING

**UNIVERSITY HOSPITAL
OF WALES, CARDIFF, UK**

REGISTRATION FORM

WHICH DATE DO YOU WANT TO ATTEND?

16 - 18 APRIL 2019

20 - 22 AUGUST 2019

PLEASE COMPLETE ALL SECTIONS IN BLOCK CAPITALS

Title:	First name:	Surname:
Job Title:		
Department:		
Institute name & address:		Postcode:
Tel:	Email:	

REGISTRATION FEE - £750 +VAT (£900 inc. vat)

From time to time we would like to email you with information about BSAC activities that we believe will be of interest to you. This will not involve your details being passed to any third party and you can unsubscribe at any time. If you would like to receive this information please tick the box

METHOD OF PAYMENT (please tick)

(Invoices will not be issued without a purchase order emailed to ECarruthers@bsac.org.uk)

<input type="checkbox"/> Cheque made payable to 'BSAC' enclosed	<input type="checkbox"/> Please send an invoice - PO number <input type="text"/>	
Invoice address <input type="text"/>		
<input type="checkbox"/> Charge to credit/debit card (please indicate card number, expiry date and security number)		
Mastercard <input type="checkbox"/>	Visa <input type="checkbox"/>	Switch <input type="checkbox"/>
Card number <input type="text"/>		
Security number <input type="text"/>		
Start date <input type="text"/>	Expiry date <input type="text"/>	
Cardholder's name <input type="text"/>		
Cardholder's home address <input type="text"/>		
<input type="text"/>		
<input type="text"/>		
I authorise the use of my credit card for this purpose		
Signature <input type="text"/>	Date <input type="text"/>	

CANCELLATION POLICY

No refunds will be given for cancellations received within 10 working days of the workshop

ORGANISING SECRETARIAT

Please complete and return to:
Esme Carruthers, BSAC, 53 Regent Place,
Birmingham, B1 3NJ

Email: ECarruthers@bsac.org.uk